



Certificate of Analysis

QA SAMPLE - INFORMATIONAL ONLY

1 of 3

ICAL ID: 20221123-023
Sample: CA221123-012-028
Rare Cannabinoid Co - "Rest" - CBN Single Extract Tincture
Strain: Rare Cannabinoid Co - "Rest" - CBN Single Extract Tincture
Category: Ingestible

Rare Cannabinoid Company
Lic. #
P.O. Box 61242
Honolulu, HI 96839
Lic. #

Batch#: 4451
Batch Size Collected:
Total Batch Size:
Collected: 12/02/2022; Received: 12/02/2022
Completed: 12/02/2022

Moisture NT Water Activity NT	Δ9-THC ND	CBD ND	Total Cannabinoids 525.50 mg/unit	Total Terpenes NT
--	--------------	-----------	--------------------------------------	----------------------

Summary	SOP Used	Date Tested	
Batch			Pass
Cannabinoids	POT-PREP-004	11/23/2022	Complete
Residual Solvents	RS-PREP-001	11/29/2022	Pass
Microbials	MICRO-PREP-001	11/30/2022	Pass
Mycotoxins	PESTMICO-LC-PREP-001	11/29/2022	Pass
Heavy Metals	HM-PREP-001	11/29/2022	Pass
Foreign Matter	FM-PREP-001	11/28/2022	Pass
Pesticides	PESTMICO-LC-PREP-001/ PEST-GC-PREP-001	11/29/2022	Pass



Scan to see results

Cannabinoid Profile

1 Unit = 30mL bottle, 27.9 g. 1 mL = 0.93 g.

Analyte	LOQ (mg/g)	LOD (mg/g)	%	mg/g	mg/mL	mg/unit	Analyte	LOQ (mg/g)	LOD (mg/g)	%	mg/g	mg/mL	mg/unit
THCa	0.0368	0.0123	ND	ND	ND	ND	CBDV	0.0368	0.0049	ND	ND	ND	ND
Δ9-THC	0.0368	0.0053	ND	ND	ND	ND	CBN	0.0368	0.0074	1.884	18.84	17.52	525.50
Δ8-THC	0.0368	0.0055	ND	ND	ND	ND	CBGa	0.0534	0.0178	ND	ND	ND	ND
THCV	0.0368	0.0048	ND	ND	ND	ND	CBG	0.0368	0.0061	ND	ND	ND	ND
CBDa	0.0368	0.0059	ND	ND	ND	ND	CBC	0.0444	0.0148	ND	ND	ND	ND
CBD	0.0368	0.0050	ND	ND	ND	ND	Total THC			ND	ND	ND	ND
							Total CBD			ND	ND	ND	ND
							Total			1.88	18.84	17.52	525.50

Total THC=THCa * 0.877 + Δ9-THC; Total CBD = CBDa * 0.877 + CBD. LOD= Limit of Detection, LOQ= Limit of Quantitation, ND= Not Detected, NR= Not Reported. Potency is reported on a dry weight basis. Instrumentation and analysis SOPs used: Cannabinoids:UHPLC-DAD(POT-INST-005),Moisture:Moisture Analyzer(MOISTURE-001),Water Activity:Water Activity Meter(WA-INST-002), Foreign Material:Microscope(FOREIGN-001). Density measured at 19-24 °C, Water Activity measured at 0-90% RH. All QA submitted by the client, All CA State Compliance sampled using SAMPL-SOP-001.

Terpene Profile

Analyte	LOQ (mg/g)	LOD (mg/g)	%	mg/g	Analyte	LOQ (mg/g)	LOD (mg/g)	%	mg/g
---------	------------	------------	---	------	---------	------------	------------	---	------

NR= Not Reported (no analysis was performed), ND= Not Detected (the concentration is less than the Limit of Detection (LOD)). Analytical instrumentation used: HS-GC-MS; samples analyzed according to SOP TERP-INST-003.

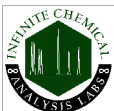

Infinite Chemical Analysis Labs
8312 Miramar Mall
San Diego, CA
(858) 623-2740
www.infiniteCAL.com
Lic# C8-0000047-LIC

Josh M Swider

Josh Swider
Lab Director, Managing Partner
12/02/2022

Confident Cannabis
All Rights Reserved
support@confidentcannabis.com
(866) 506-5866
www.confidentcannabis.com



This product has been tested by Infinite Chemical Analysis, LLC using valid testing methodologies and a quality system as required by state law. All LQC samples were performed and met the prescribed acceptance criteria in 16 CCR section 15730, pursuant to 16 CCR section 15726(e)(13). Values reported relate only to the product tested. Infinite Chemical Analysis, LLC makes no claims as to the efficacy, safety or other risks associated with any detected or non-detected levels of any compounds reported herein. This Certificate shall not be reproduced except in full, without the written approval of Infinite Chemical Analysis, LLC.



Certificate of Analysis

QA SAMPLE - INFORMATIONAL ONLY

2 of 3

ICAL ID: 20221123-023
Sample: CA221123-012-028
Rare Cannabinoid Co - "Rest" - CBN Single Extract Tincture
Strain: Rare Cannabinoid Co - "Rest" - CBN Single Extract Tincture
Category: Ingestible

Rare Cannabinoid Company
Lic. #
P.O. Box 61242
Honolulu, HI 96839
Lic. #

Batch#: 4451
Batch Size Collected:
Total Batch Size:
Collected: 12/02/2022; Received: 12/02/2022
Completed: 12/02/2022

Residual Solvent Analysis

Category 1	LOQ	LOD	Limit	Status	Category 2	LOQ	LOD	Limit	Status	Category 2	LOQ	LOD	Limit	Status			
	µg/g	µg/g	µg/g	µg/g		µg/g	µg/g	µg/g	µg/g		µg/g	µg/g	µg/g	µg/g			
1,2-Dichloro-Ethane	ND	0.31	0.1032	1	Pass	Acetone	ND	51.246	2.572	5000	Pass	n-Hexane	ND	0.931	0.31	290	Pass
Benzene	ND	0.088	0.023	1	Pass	Acetonitrile	ND	0.798	0.266	410	Pass	Isopropanol	ND	5.037	1.679	5000	Pass
Chloroform	ND	0.174	0.058	1	Pass	Butane	ND	4.849	1.114	5000	Pass	Methanol	ND	4.665	1.555	3000	Pass
Ethylene Oxide	ND	0.757	0.252	1	Pass	Ethanol	ND	40.542	13.513	5000	Pass	Pentane	ND	17.255	5.752	5000	Pass
Methylene-Chloride	ND	0.729	0.148	1	Pass	Ethyl-Acetate	ND	2.288	0.436	5000	Pass	Propane	ND	26.11	8.703	5000	Pass
Trichloroethene	ND	0.19	0.063	1	Pass	Ethyl-Ether	ND	2.869	0.593	5000	Pass	Toluene	ND	0.864	0.136	890	Pass
						Heptane	ND	6.548	2.183	5000	Pass	Xylenes	ND	0.857	0.241	2170	Pass

NR= Not Reported (no analysis was performed), ND= Not Detected (the concentration is less than the Limit of Detection (LOD)). Analytical instrumentation used: HS-GC-MS; samples analyzed according to SOP RS-INST-003.

Heavy Metal Screening

	LOQ	LOD	Limit	Status	
	µg/g	µg/g	µg/g	µg/g	
Arsenic	ND	0.009	0.003	1.5	Pass
Cadmium	ND	0.002	0.001	0.5	Pass
Lead	<LOQ	0.004	0.001	0.5	Pass
Mercury	ND	0.014	0.005	3	Pass

NR= Not Reported (no analysis was performed), ND= Not Detected (the concentration is less than the Limit of Detection (LOD)). Analytical instrumentation used: ICP-MS; samples analyzed according to SOP HM-INST-003.

Microbiological Screening

	Limit	Result	Status
	CFU/g	CFU/g	
Aspergillus flavus		NR	NT
Aspergillus fumigatus		NR	NT
Aspergillus niger		NR	NT
Aspergillus terreus		NR	NT
STEC		Not Detected	Pass
Salmonella SPP		Not Detected	Pass

ND=Not Detected. Analytical instrumentation used:qPCR; samples analyzed according to SOP MICRO-INST-001.



Infinite Chemical Analysis Labs
8312 Miramar Mall
San Diego, CA
(858) 623-2740
www.infiniteCAL.com
Lic# C8-0000047-LIC

Josh M Swider

Josh Swider
Lab Director, Managing Partner
12/02/2022

Confident Cannabis
All Rights Reserved
support@confidentcannabis.com
(866) 506-5866
www.confidentcannabis.com



This product has been tested by Infinite Chemical Analysis, LLC using valid testing methodologies and a quality system as required by state law. All LQC samples were performed and met the prescribed acceptance criteria in 16 CCR section 15730, pursuant to 16 CCR section 15726(e)(13). Values reported relate only to the product tested. Infinite Chemical Analysis, LLC makes no claims as to the efficacy, safety or other risks associated with any detected or non-detected levels of any compounds reported herein. This Certificate shall not be reproduced except in full, without the written approval of Infinite Chemical Analysis, LLC.



Certificate of Analysis

QA SAMPLE - INFORMATIONAL ONLY

3 of 3

ICAL ID: 20221123-023
 Sample: CA221123-012-028
 Rare Cannabinoid Co - "Rest" - CBN Single Extract Tincture
 Strain: Rare Cannabinoid Co - "Rest" - CBN Single Extract Tincture
 Category: Ingestible

Rare Cannabinoid Company
 Lic. #
 P.O. Box 61242
 Honolulu, HI 96839
 Lic. #

Batch#: 4451
 Batch Size Collected:
 Total Batch Size:
 Collected: 12/02/2022; Received: 12/02/2022
 Completed: 12/02/2022

Chemical Residue Screening

Category 1	LOQ	LOD	Status	Mycotoxins	LOQ	LOD	Limit	Status		
	µg/g	µg/g	µg/g		µg/kg	µg/kg	µg/kg	µg/kg		
Aldicarb	ND	0.030	0.009	Pass	B1	ND	6.2	2.05	Tested	
Carbofuran	ND	0.030	0.002	Pass	B2	ND	5	1.63	Tested	
Chlordane	ND	0.075	0.025	Pass	G1	ND	5.38	1.77	Tested	
Chlorfenapyr	ND	0.075	0.025	Pass	G2	ND	5	1.02	Tested	
Chlorpyrifos	ND	0.030	0.008	Pass	Ochratoxin A	ND	16.41	5.42	20	Pass
Coumaphos	ND	0.030	0.005	Pass	Total Aflatoxins	ND		20	Pass	
Daminozide	ND	0.033	0.011	Pass						
Dichlorvos	ND	0.030	0.007	Pass						
Dimethoate	ND	0.030	0.007	Pass						
Ethoprophos	ND	0.030	0.004	Pass						
Etofenprox	ND	0.030	0.006	Pass						
Fenoxycarb	ND	0.030	0.006	Pass						
Fipronil	ND	0.030	0.008	Pass						
Imazalil	ND	0.030	0.009	Pass						
Methiocarb	ND	0.030	0.005	Pass						
Mevinphos	ND	0.032	0.011	Pass						
Paclbutrazol	ND	0.030	0.006	Pass						
Parathion Methyl	ND	0.024	0.008	Pass						
Propoxur	ND	0.030	0.005	Pass						
Spiroxamine	ND	0.030	0.003	Pass						
Thiacloprid	ND	0.030	0.002	Pass						

Category 2	LOQ	LOD	Limit	Status	Category 2	LOQ	LOD	Limit	Status		
	µg/g	µg/g	µg/g	µg/g		µg/g	µg/g	µg/g	µg/g		
Abamectin	ND	0.039	0.013	0.3	Pass	Kresoxim Methyl	ND	0.030	0.007	1	Pass
Acephate	ND	0.063	0.021	5	Pass	Malathion	ND	0.030	0.005	5	Pass
Acequinocyl	ND	0.035	0.011	4	Pass	Metalaxyl	ND	0.030	0.003	15	Pass
Acetamiprid	ND	0.030	0.006	5	Pass	Methomyl	ND	0.030	0.006	0.1	Pass
Azoxystrobin	ND	0.030	0.003	40	Pass	Myclobutanil	ND	0.030	0.007	9	Pass
Bifenazate	ND	0.030	0.005	5	Pass	Naled	ND	0.030	0.005	0.5	Pass
Bifenthrin	ND	0.030	0.006	0.5	Pass	Oxamyl	ND	0.030	0.009	0.3	Pass
Boscalid	ND	0.030	0.007	10	Pass	Pentachloronitrobenzene	ND	0.054	0.018	0.2	Pass
Captan	ND	0.358	0.120	5	Pass	Permethrin	ND	0.030	0.002	20	Pass
Carbaryl	ND	0.030	0.004	0.5	Pass	Phosmet	ND	0.030	0.005	0.2	Pass
Chlorantraniliprole	ND	0.030	0.006	40	Pass	Piperonyl Butoxide	ND	0.030	0.006	8	Pass
Clofentezine	ND	0.030	0.005	0.5	Pass	Prallethrin	ND	0.055	0.018	0.4	Pass
Cyfluthrin	ND	0.056	0.019	1	Pass	Propiconazole	ND	0.037	0.012	20	Pass
Cypermethrin	ND	0.044	0.015	1	Pass	Pyrethrins	ND	0.030	0.002	1	Pass
Diazinon	ND	0.030	0.009	0.2	Pass	Pyridaben	ND	0.030	0.005	3	Pass
Dimethomorph	ND	0.030	0.009	20	Pass	Spinetoram	ND	0.030	0.003	3	Pass
Etoxazole	ND	0.030	0.003	1.5	Pass	Spinosad	ND	0.030	0.003	3	Pass
Fenhexamid	ND	0.030	0.008	10	Pass	Spiromesifen	ND	0.030	0.005	12	Pass
Fenpyroximate	ND	0.030	0.005	2	Pass	Spirotetramat	ND	0.030	0.006	13	Pass
Flonicamid	ND	0.046	0.015	2	Pass	Tebuconazole	ND	0.030	0.009	2	Pass
Fludioxonil	ND	0.048	0.016	30	Pass	Thiamethoxam	ND	0.030	0.006	4.5	Pass
Hexythiazox	ND	0.031	0.010	2	Pass	Trifloxystrobin	ND	0.030	0.002	30	Pass
Imidacloprid	ND	0.030	0.009	3	Pass						

Other Analyte(s):

NR= Not Reported (no analysis was performed), ND= Not Detected (the concentration is less than the Limit of Detection (LOD)). Analytical instrumentation used: LC-MS-MS & GC-MS-MS; samples analyzed according to SOPs PESTMYCO-LC-INST-004 and PEST-GC-INST-003.



Infinite Chemical Analysis Labs
 8312 Miramar Mall
 San Diego, CA
 (858) 623-2740
 www.infiniteCAL.com
 Lic# C8-000047-LIC

Josh M Swider

Josh Swider
 Lab Director, Managing Partner
 12/02/2022

Confident Cannabis
 All Rights Reserved
 support@confidentcannabis.com
 (866) 506-5866
 www.confidentcannabis.com



This product has been tested by Infinite Chemical Analysis, LLC using valid testing methodologies and a quality system as required by state law. All LQC samples were performed and met the prescribed acceptance criteria in 16 CCR section 15730, pursuant to 16 CCR section 15726(e)(13). Values reported relate only to the product tested. Infinite Chemical Analysis, LLC makes no claims as to the efficacy, safety or other risks associated with any detected or non-detected levels of any compounds reported herein. This Certificate shall not be reproduced except in full, without the written approval of Infinite Chemical Analysis, LLC.